



AWAEL

FREIGHT MANAGEMENT SYSTEM

Comprehensive Freight Management Solution

شركة الأوائل لأنظمة الحاسبات
Awael Business & Computers Co.
A Premier IT Solution Company



www.awaeljo.com
JORDAN KSA YEMEN UAE



Air



Sea



Land





About AWAEL



AWAEL, was established in Jordan in 1998, and we have set up our offices in Riyadh-KSA to ensure providing the best services for our clients. **AWAEL** as one of the leading software houses in the Middle East. Through decisive managerial systems, employee

loyalty, professionalism, team spirit and a sense of fair play, we have managed to increase our market share and present our clients with leading-edge technology solutions. Our services include software development, systems integration, software localization, training and implementation on several platforms.

We value our client's trust and never take it for granted; we work to earn it time and again.

In the realistic world of constraints, we provide our clients with the most reliable, cost-effective and workable solutions. We believe that our client's business is our business and therefore his success is consequently ours.

Successful companies need the right software to help them best manage financials, e-commerce, Inventory, manufacturing, project accounting, field service, customer relationships, and human resources. Products that contain integrated businesses applications to automate and manage these processes are often referred to as **Enterprise Resource Planning (ERP)** solutions. The resources on this pages can help you determine your needs for an initial or new **ERP** solution; help you find, evaluate, and define the best solution for your company; and help you plan your implementation.

What this means is your entire business can run in real time. Employees can move faster and smarter. Customers are served better. Orders can be filled and tracked more quickly and easily, with inventory levels updated in real time. And with full visibility into inventory by sales reps for order processing and by planners for purchasing, companies can lower inventory levels, analyze inventory costs and collaborate with vendors more effectively.

Introduction

AWAEL - Freight Management System Built With Premieres Company's and Specialists who's involved in Freight Operations to produce a full Freight and Shipper Software Solution.



Main Information | Cargo Operations | Reports | Offer | Search | About Us

AWAEL Freight Management System

▼ Manager

User Name: User1

Password: *****

Login Cancel

الأوائل
ABC

AWAEL
FREIGHT MANAGEMENT SYSTEM
Comprehensive Freight Management Solution

+962 6 55 28 001 | info@awaeljo.com | Customer Support
+962 6 55 28 015 | www.awaeljo.com | +962 6 55 28 003

Advantages

1. **Multi Users System:**
 - More than one user can Work at the same time.
2. **Full Permission System:**
 - System Distribute Permission to Groups.
 - Create users depend on Group Permissions.
 - Attach each action and transaction with system permissions.
3. **Secured System:**
 - All user transactions are recorded with user-name and time and action type (Log file).
 - Each user has unique name and password.
4. **Friendly System:**
 - AWAEL – Freight Management System used standard statements and expressions.
 - All screens have shared the same way in data manipulations.
 - All screens have the same interface.
 - Grant user Option to print all Document and Policies in multi forms (A4, Roll, e-mail)
 - Search property.
5. **Easy To Use:**
 - AWAEL – Freight Management System Worked under windows environment.
 - Menus and Popup screens.
6. **Manageable:**
 - Grant user full tracing and tracking file operation.
 - Grant user facilities in issues invoices, credits, expenses, and demurrage.
7. **Controlled:**
 - Auto Serial Numbers (Operation file, Invoice, proof of delivery...etc).
 - Auto Restriction for Data Entry (upper case, data redundancy, e-mail format....etc).
 - Include Daily Operation Report.
 - Give manager full controlled and wide view.
8. **Full Support:**
 - Training.
 - Design Invoice and any other Documents.
 - Ability to add and modify any report required.
9. **Database (Microsoft SQL Server):**
 - Secured database.
 - Store huge data.
 - Auto backup DataBase.

Basic Information

The screenshot displays the 'Agents' form within the 'Freight Management System'. The form is titled 'Agents' and contains the following fields and values:

- Agent ID: 48
- Agent Name: DHL World Wide Express
- Agent Name/A: [Empty field]
- Address: Amman Jordan
- Tel 1: +9625805555
- Tel 2: +925484444
- Fax: 962 540074105
- Mobile: [Empty field]
- Zip Code: 111457
- P.O. Box: 54868
- Email: info@dhl.com.jo
- Web: www.dhl.com
- Country: JORDAN
- City: AMMAN
- Classified as: International Local
- Notes: [Empty field]

Buttons at the bottom of the form include 'Save', 'New', 'Delete', and 'Close'. A 'Contact Person File' button is also visible. The right-hand pane shows an 'Agents List' with one entry: 'DHL WORLD WIDE EXP'.

Ability to create and save Information file to all Basic Reference used by user such as:

- Agent, client, Service Provider and Contact person Profile.
- Ports, Shipping Lines, Airlines and Land Carriers.
- Clearance Company and Affiliated Company.
- Agreement Methods, Terms of Shipment.
- Custom Entry, Countries and cities.
- Truck, Vessel, and Yard.
- Commodity, Package and container Type
- Define Invoice and Expenses Items.
- Employee, salesman, and operator.
- Drivers File Etc...

Main Cargo Operations

Main Information | Cargo Operations | Reports | Offer | Search | About Us

Freight Management System

Air Operation Import

Job Ref.No. **96/4/2007/03** Offer

Main Data | File Notes | File Financial Statement

Date	21/04/2007	Employee	
TOS		Sales Man	
Origin Agent	*	Flight No.	
P.O.L	*	MAWB No.	
Air Line	*	P.O.D	*
Departure	21/04/2007	Client	*
Arrival Date	21/04/2007	Agreement	*
Shipper	*	Commodity	*
		ID No.	
Notify	*	IATA Code	
		Consignee	*
Notify (2)	*	Issue Date	21/04/2007
		Package #	
		C.B.M	
		G.W	
		C.W	

Type Back To Back Direct Consolidation Add Houses

Arrival Notice
Pre Alert
Delivery Order
Deconsolidation Order
Proof Of Delivery

MAWB List

- 69/2/2007/03
- 72/2/2007/03
- 73/2/2007/03
- 87/3/2007/03
- 94/4/2007/03
- 95/4/2007/03
- 96/4/2007/03**
- 1401.07/04/2007

HAWB List

1.001

Invoices List



AWAEL
FREIGHT MANAGEMENT SYSTEM
Comprehensive Freight Management Solution

+962 6 55 28 001
+962 6 55 28 015

info@awaeljo.com
www.awaeljo.com

Customer Support
+962 6 55 28 003



1. Operations

AWAEL – Freight Management System give all operators’ the ability to create operation file for each job attached with all invoice, credit, expenses...etc, as one file.

Air Operation (Import, Export, Clearance, Transit, Cross Booking)	Sea Operation Forward (Import, Export, Clearance, Transit, Cross Booking)	Sea Operation Liner (Import, Export)	Land Operation (Import, Export, Internal, Transit, Cross Booking)	Chartering Operation (Import, Export)
<p>↓</p> <ul style="list-style-type: none"> - Back To Back - Direct - Deconsolidation 	<p>↓</p> <ul style="list-style-type: none"> - FCL - LCL - RORO - BULK - Others 	<p>↓</p> <ul style="list-style-type: none"> - FCL - LCL - RORO - BULK - Others 	<p>↓</p> <ul style="list-style-type: none"> - Overland (FTL, LTL) - Inland (Containers, General Cargo) 	<p>↓</p> <ul style="list-style-type: none"> - FCL - LCL - RORO - BULK - Others

- This System Grant User ability That Manage All These Operation in Secure and friendly ways.
- System Generate Meaningful serial Number for Main files and Houses.
- You can Separate Main File to More Than One File according to File details.
- All data defined in basic information can be selected easily in operation file.
- All data in this system linked with each other.

Cons No.	Type	Size	Arrival Date	D.D.	Total Bags	Free Dem	Net Bags	Alloc/Short	Total \$
MKX016079	GP	40'	21.12.2011	10.12.2011	407	28	379	77.98	78.98
MKX016249	GP	40'	21.12.2011	10.12.2011	407	28	379	77.98	78.98
MKX017381	GP	40'	21.12.2011	10.12.2011	407	28	379	77.98	78.98
PONE19498	GP	40'	21.12.2011	10.12.2011	407	28	379	77.98	78.98

2. File Note

- AWAEL – Freight Management System give user more flexibility to enter file note details and easy way to edit or retrieve data.
- Ability to link any file note with house.
- Most data used in file note can be selected from a list.

3. Financial Matters

- Attached automatically with file (Main, House).
- Auto serial numbers.
- Can be charge in different currencies.
- Flexibility to create or edit or delete according to permissions.
- All these matters can print and modify in secured ways.
- Invoice:
 - Ability to Issue more than one invoice to same file.
 - You can create invoice to Agent or Client.
 - Invoice can include many items.
 - Copy Invoice.

Sent By	Expense Description	Due	Items	Amount	Currency	B/E	House BL
---------	---------------------	-----	-------	--------	----------	-----	----------

- Credit:
 - Ability to Issue more than one credit to same file.
 - You can create credit to agent or client.
 - Credit can include many items.
- Expenses:
 - The expense attached automatically with main file and house.
 - You can create expenses to agent, clients, shipping Lines, airlines, clearance company, and others.
- Demurrage File:
 - The demurrage attached automatically with Main file only.
 - Flexibility to linked with demurrage invoice.
 - Easy to calculate demurrage invoice for sea liner operation
- File Financial Statement:

Give us summary statement for each file:

 - Total revenue (invoice, credit notes from agent).
 - Total expenses (credit, expenses).
 - Total income.
- Debit:
 - Ability to issue more than one debit to same file.
 - Ability to issue debit between operations (air, sea) from clearance department.

4. Documentation

AWAEL – Freight Management System produce collection of documentation for each department:

- Arrival Note, Pre Alert, and Delivery Order.
- Deconsolidation Order, Cargo Manifest, and Proof of Delivery.
- Import Confirmation, Export Confirmation, and CMR Truck Note.
- Booking Confirmation, Sailing Confirmation, Release Request, and Others.
- Cash Request, Index, Delivery Status.

All These documents can print out or send by e-mail.

5. Freight Policies

- Preparing and creating policies.
- Policies may print out in two forms (A4, dot-matrix).
- Air Waybill.
- Bill of Lading.
- Waybill.
- Truck Waybill.



Tools

- **Search:**
 - Full Search system.
 - Easy search system (any part of statement).
 - Flexible search system.
 - Expert search system.
- **Print Documents**
 - Easy to print Invoices, Arrival Notes, Delivery Order for Searched File.
- **Import Data from Excel or EDI File:**
 - Ability to Import data from excel or EDI e.g. Container Number, BL to Sea Liner File.
- **Collect Invoice and Demurrage**
 - Ability to monitoring your invoices if collected or not for all operations or per certain user.
- **Contact list:**
 - Attached Contact Person with any file like Agent, client, and Airline...etc.
 - Ability to Attached more than one Contact Person to same file.
 - Save lot information like Name, Position, E-mail, and Mobile... etc.
- **Hot keys:**
 - Shortcut for Main screens and main functions.
 - make work easy and fast.
- **Offers:**
 - Ability to prepare offer quote includes all information about File.
 - Ability to attached offer quote with file.
 - Ability to print out offer or send it by e-mail.

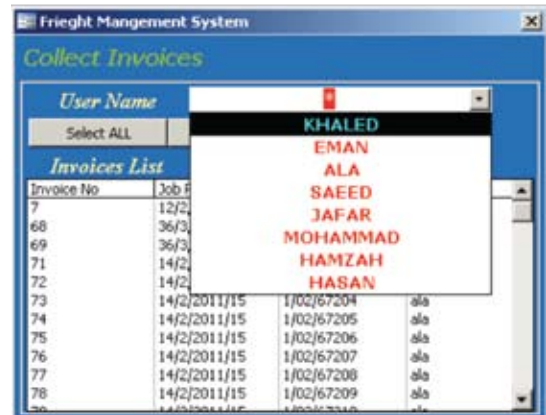
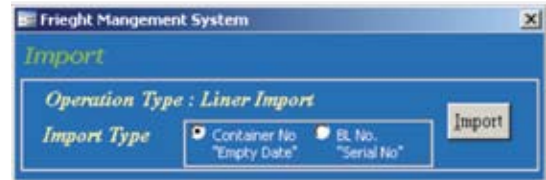
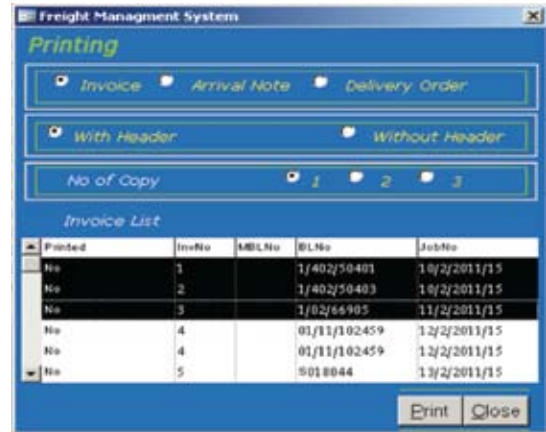

Freight Management System

Offer Offer Type: Air Sea Land Offer Case: Apply Deny

Offer Quotation: 7000001 Requested: 15/04/2007

Client: ALDEMARLE EUROPE SPRL. completed: 126589

Address: RUE DE BOGQUET 9, B-134 LONVAIN-LA-NEUVE-BELGIUM Operations: RUBA

Contact: MARWAN AL HASSAN Sales: HADAVAH

Tel 1: +962 5487504 Ref.#: 15424

P.O.L: Charles de Gaulle International Aep

P.O.D: Düsseldorf International Airport

Actual Wt.: 100

Chargeable Wt.: 200

Special Instruction: Special Instruction

Comments: Comments

Statement: Statement

Details:

Package Type: ISO TANKS

OF Pkgs: 1 Kgs: 2 CBM: 3

L: 11 Unit: CM

W: 23

H: 34

Item	PCS	Kgs	CBM	L	W	H	Unit
ISO TANKS	1	2	3	11	23	34	CM
CARTONS	1	2	3	11	23	34	M3

Customer Quote:

Item: 99

DESCRIPTION: CUSTOMS CLEARANCE PORT DUES

Qty: 2 Rate: 3

Charge: 6

Currency: JKB

Description	Qty	Rate	Charge
AIR FREIGHT CHARGES	2	3	6
CUSTOMS CLEARANCE PORT C 2	3	6	

Offer List: 7000001, 7000002, 7000003

Print Save New Delete Close



Reports System

AWAEL – Freight Management System is giving collection of Reports that Grant user full controlled and ability to inquiry about any Specific Information in different ways according to Operation and Files details.

All data in this system can be viewed and printed by Report System in easy and short time.

- Some Important Reports:
 - Monthly Performance Report
 - Job Profitability Report
 - Daily Operation Report
 - Agent Quarterly Report
 - Air Line Sales Report
 - Offer Report
 - Operations Reports
 - Agent, Client, Clearance Company Reports
 - Area, and Commodity Reports
 - Ports, Airline, Shipping Lines Reports
 - Collect not collect invoices between two dates
 - Not empty container
 - Bill of Lading by Vessel
 - Demurrage between two dates ...etc.
 - Truck, Container, and Destination Reports
 - Basic Information Reports...etc.

All These Reports can be called between tow date and more Specific Information like Import or Export Operation, Agent Name, Client Name, POL, POD, TOS, Agreement Method, and Commodity...etc.

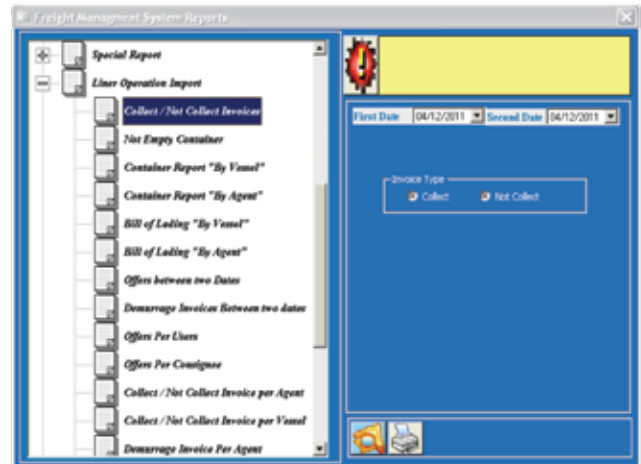
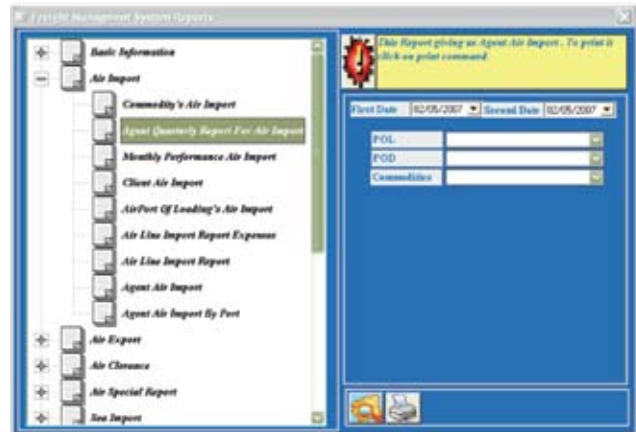

Our Products



01. نظام الأوائيل لتخطيط موارد المؤسسات
AWAEL ERP.Net
02. نظام الأوائيل للمحاسبة والمستودعات والمبيعات – الأساسي
AWAEL Accounting & Inventory & Sales System - Basic Edition
03. نظام الأوائيل للمحاسبة والمستودعات والمبيعات – المتقدم
AWAEL Accounting & Inventory & Sales System - Professional Edition
04. نظام الأوائيل لإدارة المدارس الخاصة
AWAEL School Management System
05. نظام الأوائيل لإدارة شركات الشحن
AWAEL Shipping Forwarding Management System
06. نظام الأوائيل لنقاط بيع المطاعم
AWAEL Restaurants Point of Sale System
07. نظام الأوائيل لنقاط البيع
AWAEL Point of Sale System
08. نظام الأوائيل لإدارة الفنادق
AWAEL Hotels Management System
09. نظام الأوائيل لإدارة مكاتب المحامين
AWAEL Law Offices Management System
10. نظام الأوائيل لتأجير السيارات السياحية
AWAEL Car Rental System
11. نظام الأوائيل لمحاسبة شركات السياحة والسفر
AWAEL Travel & tourism Accounting System
12. نظام الأوائيل لإدارة شركات خدمات الطائرات الخاصة
AWAEL Private Jet Services Management System
13. نظام الأوائيل لإدارة دور رعاية الأيتام
AWAEL Orphans institutes Management System
14. نظام الأوائيل لإدارة سكن الطلاب
AWAEL Students Residences Management System
15. نظام الأوائيل لإدارة استوديوهات التصوير
AWAEL Photo studios Management System
16. نظام الأوائيل لإدارة محلات بيع الكتب
AWAEL Book Shops Management System

شركة الأوائل لأنظمة الحاسبات
Awael Business & Computers Co.
A Premier IT Solution Company



T +962 6 55 28 001

F +962 6 55 28 015



E info@awaeljo.com

W www.awaeljo.com



Wasfi Al-Tall Str. - Haddad Center, Bld. No. (87)

P PO 2290 Amman 11910 Jordan